



Networking Infrastructure Solutions
Information Worker Solutions
ISV/Software Solutions

Edge²⁰⁰⁷ IDM

About

Edge2007™ the 6th generation of a proven integrated document management application is a non-proprietary and open architecture product. Edge2007™ has state of the art features that address:

- Input
- Capture
- Store & Manage
- Share & Collaborate
- Security
- Easy Business Process Integration
- User Define GUI
- Open Architecture
- Microsoft Products Integration

Edge2007™ has been integrated and/or tested to be compatible with:

- Microsoft Office 2003 & 2007
- Microsoft SharePoint 2003 and MOSS 2007
- Microsoft SQL 2005
- Windows XP and Vista



Networking Infrastructure Solutions
Information Worker Solutions
ISV/Software Solutions



Edge2007™ out of the box provides built-in interfaces to popular workflow and web based collaboration products such as Microsoft's Sharepoint, EdgeVault™ and Xerox DocuShare™ and includes its own web client Edge WebLink™. Edge2007™ the best product for today's electronic records, business information /document management provides a solution that is scalable from a single standalone client to an enterprise wide information management system. With the Edge WebLink™ thin client feature Edge2007™ information and documents can be shared throughout a company based on user ID and password or active directory services without duplicating the information or documents. Abandoning the traditional WYSIWYG concept of design Edge2007™ provides users the ability to individually customize each client with file specific metadata fields, data types and labels to meet their needs. Edge2007™ provides unlimited Data Sources (file cabinets) to be set-up in separate filing schema's to accommodate today's diverse office environments. With Edge2007™ you can literally manage an entire enterprise documents with individual custom schema's for each department with one product to install and manage.

Edge2007™ comes complete with an Access 2003 database, ready to run out of the box and with a simple click of your mouse your Access 2003 data can be moved to Microsoft SQL latest version. Standard reports and statistics can be produced using the Access2003 Query and reporting capabilities or with MSSQL the use of Crystal Reports. Edge2007™ is a Microsoft tested application that manages the batch capture, scanning, classification, storage, archive and retrieval of paper and over 200 electronic document mime types including email and attachments. Edge2007™ provides built-in interfaces to popular workflow and web based collaboration products such as Edge Workflow™, Microsoft's Sharepoint, Xerox DocuShare™ and EdgeVault™.

It is critical for customers to meet the business information management requirements of the many new regulations like HIPAA, Privacy Act of 1974, FOIA, Sarbanes Oxley Act and Consumer



Networking Infrastructure Solutions
Information Worker Solutions
ISV/Software Solutions

Privacy Protection Act of 2002 to properly manage corporate communications and documents. Edge2007™ security features provide compliance with all of the standards and requirements of these laws.



Key Features in Edge2007™

- Password & ID
- Active Directory
- Bates Stamp Feature
- User Defined GUI
- Batch Processing
- Indexing & QC
- Color Scanning
- Legacy Data Import
- Access tracking
- User access settings
- Image Import



Networking Infrastructure Solutions
Information Worker Solutions
ISV/Software Solutions

MS Office Documents
Open Office Import
Video and Sound
KOFAX * Interface
Barcode Read/Write*
TWAIN Compliant
Email & Attach Capture
MFD Capture
MFP interface
Access Database Std.
Auto Log-out
SOX Compliant
HIPAA Compliant
Privacy Act of 1974
CPP Act of 2002
Version control
PKI Encryption*
200 MIME types stored
Auto Archiving
Quick Search
Color viewing
Biometric Signature*
Object Ownership
Document archive recall
SQL DB Wizard
Built-in web client



Networking Infrastructure Solutions
Information Worker Solutions
ISV/Software Solutions

Edge2007™ Client View

The screenshot displays the Edge 2007 software interface. The main window shows a document titled "What is Electronic Evidence?". To the left, there is a "Documents" pane with a table listing various documents. Below this, a "Page: 1 of 1" window shows a technical drawing. To the right, a "Page: 1 of 42" window shows a tax form titled "U.S. Returns of Partnership Income".

Documents: 6 of 6

| Document | Description | Record ID | Cross Ref Case |
|----------------------------|-------------------------------------|-----------|----------------|
| Agreement of Sale | Original Agreement of Sale Item 213 | 2N-4445 | |
| Appraisal | Second Appraisal on file 123 | 2N-4455 | |
| Executive Summary | New executive Summar LAND # 144356T | 2N-4445 | |
| Lead Bank Commitment | Maryland Bank Letter of 12 | 2N-4445 | |
| Pictures, Maps, & Drawings | LAND MAP PI FT #123 | | |
| Personal Financial State | John Smith Personal Gu | | |

What is Electronic Evidence?

Because of the almost limitless application of computers in our society, electronic evidence takes many forms. It can encompass:

1. sensitive word processing documents,
2. personnel records,
3. customer lists
4. financial information,
5. e-mail routed via internet and local intranet,
6. electronic scheduling systems,
7. computer operation logs,
8. voice mail, transcriptions-whether or not on page.

Electronic data includes any:

1. Record
2. File
3. Source code
4. Program
5. Computer manufacturer specifications
6. Plus other imprints on computer storage

Did you know that in many cases "deleted" e-mail break a case is still on the hard drive? Retrieving it, however, requires skill and expertise. Our experts can safely enter any microcomputer storage device to recover data and determine deleted, or damaged. Depending on your particular situation, our Discovery search for specific data such as:

Industry focus and uses:

Edge2007™ versatility and enterprise scalability makes it a perfect solution for the following industry applications.

- Healthcare
- Land Title
- Insurance
- Banking
- Mortgage Lending



Real Estate

Microsoft
GOLD CERTIFIED
Partner

Networking Infrastructure Solutions
Information Worker Solutions
ISV/Software Solutions

Manufacturing

Legal

Education,

Courts

Residential and Commercial Engineering

State and Local Government

Federal Government

Service Business

Microsoft integrated and tested products

Microsoft Windows 2003 Server

Microsoft Sharepoint Services

Microsoft Office 2003

Microsoft Office 2007

Microsoft Project

Microsoft Vista

Microsoft SQL Server 2005 and prior

Microsoft XP Professional and Standard

Edge2007™ runs on Windows2000 Server/Professional, Windows 2003 Server, Microsoft Vista and Windows XP Home/Professional platforms and future releases. Unlike most integrated document management product vendors, IDSS offers customized versions of Edge2007™ to meet customers' specific application and needs.

Edge2007™ ships with a Microsoft Access Database to keep it affordable and easy to manage, but also integrates with Microsoft SQL Server or any ODBC compliant database product. Also provided is compatibility with third party applications such as Seagate Crystal Reports for end-user developed reports, and the ability to use the Microsoft Access Upsize Wizard to migrate information to SQL-based client-server products.



Networking Infrastructure Solutions
Information Worker Solutions
ISV/Software Solutions

Edge2007™ WebLink

Edge Web Link™, a .net application, that provides Edge2007™ users secure local and remote access to their records without the need for a client application. The product resides on an IIS server and your database and the Image Directory can reside on the same server or a separate server. Edge Web Link™ allows users to Add, Delete, Edit, View, and View Properties of the folders that they have permission to access. Documents can be Added, Deleted, and Emailed through the Edge Web Link™ client based permissions. Folders and documents are protected by permissions. The owner of a folder or document can give individual or group permissions that allow only those specified users to view or edit the document.

Edge Web Link™ will provide secure access to your records from anywhere by anyone with permissions based on a valid username and password stored within the Edge Web Link™ Server or Active Directory.

Administrators will only have to update information once for each different client application configuration of Edge2007™. Access is protected using an ID and Password in Edge Secure Admin, or Active Directory. Edge Web Link provides for SSL and HTTPS encrypted access. RSA or USB Token security is available for dual authentication.

Edge Web Link™ is included with our Edge2007™ Client/Server application. Since the thick and thin clients share the same database and image directory, all files and folders created or updated in one will be available in the other. Edge Web Link™ logs all access and changes by user access ID and password.



Networking Infrastructure Solutions
Information Worker Solutions
ISV/Software Solutions

Edge Web Link™ Browser View

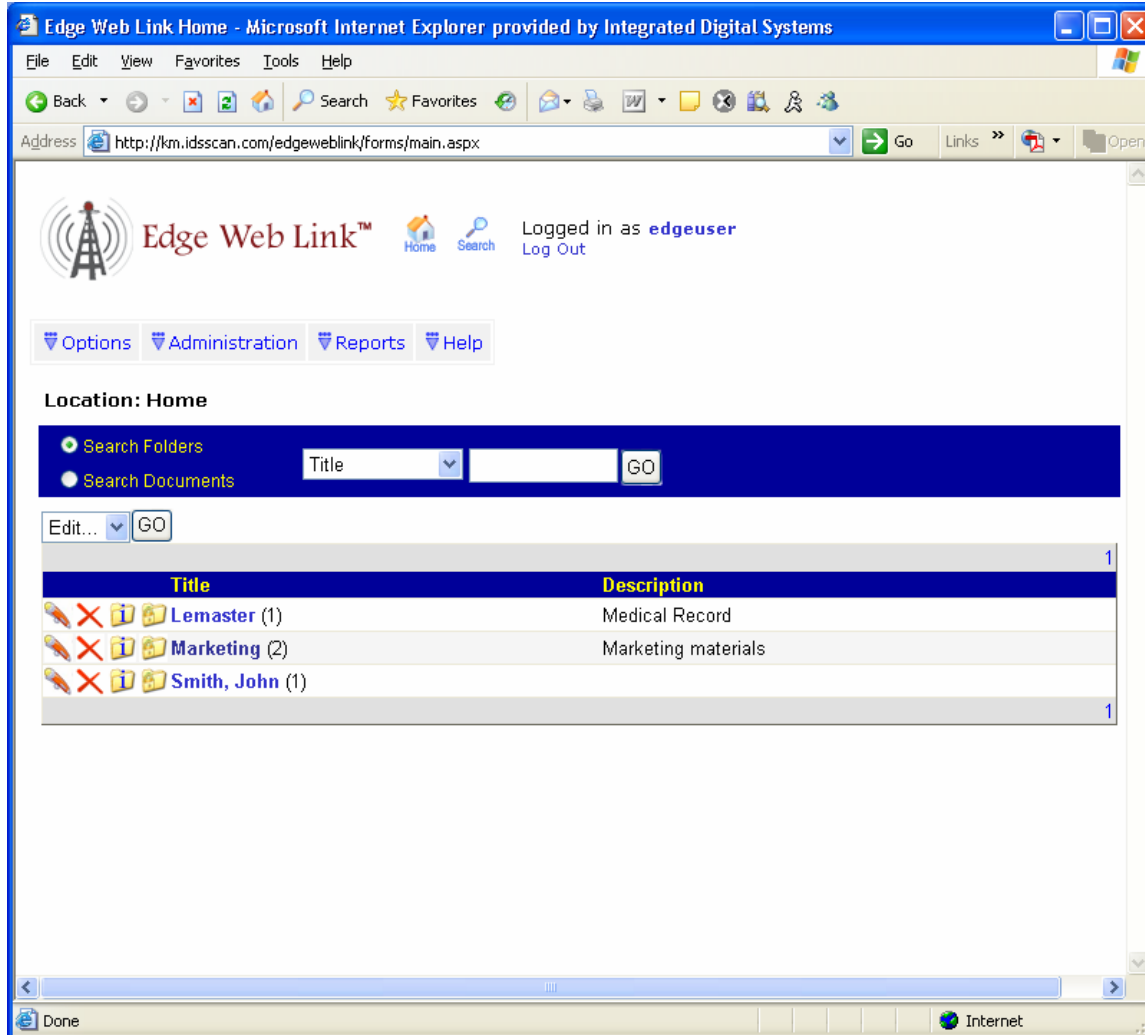

For more information contact: [Sales @idsscan.com](mailto:Sales@idsscan.com) or call 800-283-0999